

TOPOGRAPHIC SURVEY OF CIVIC STADIUM FOR MORIN AND LUMSWOOD				
EUGENE LANE COUNTY OREGON				
WESTERN ENGINEERING CONSULTANTS 1445 WILLAMETTE STREET EUGENE OREGON				
JOB NO.	DRAWN	DATE	CHECKED	NO.
5184	WJ	1/22/69		

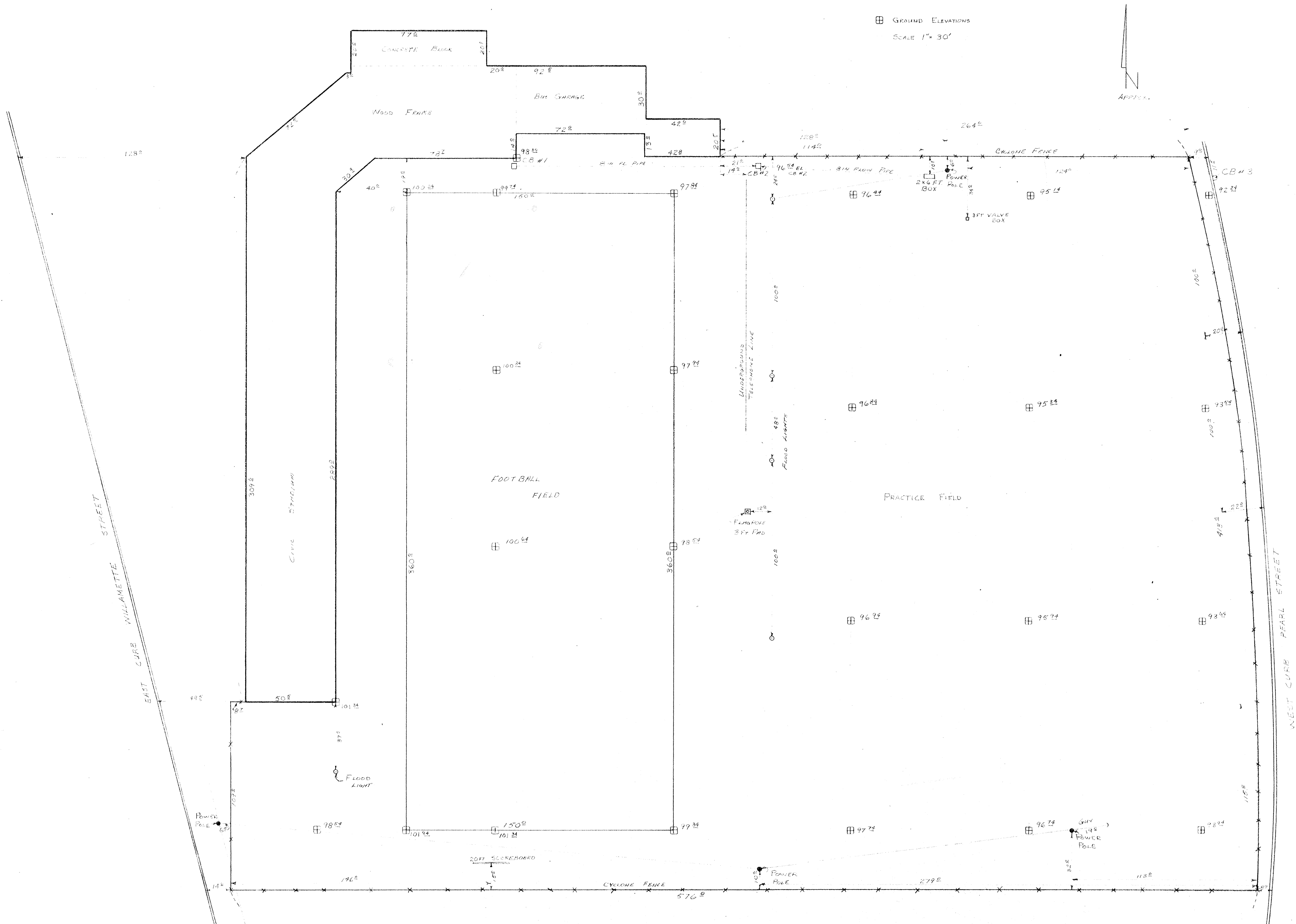

GROUND ELEVATIONS  
SCALE 1" = 30'

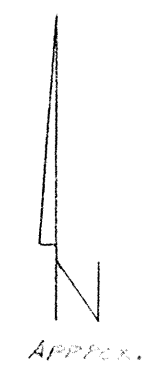

# CIVIC STADIUM SITE SURVEY

2-16-99

SCALE 1"=50'

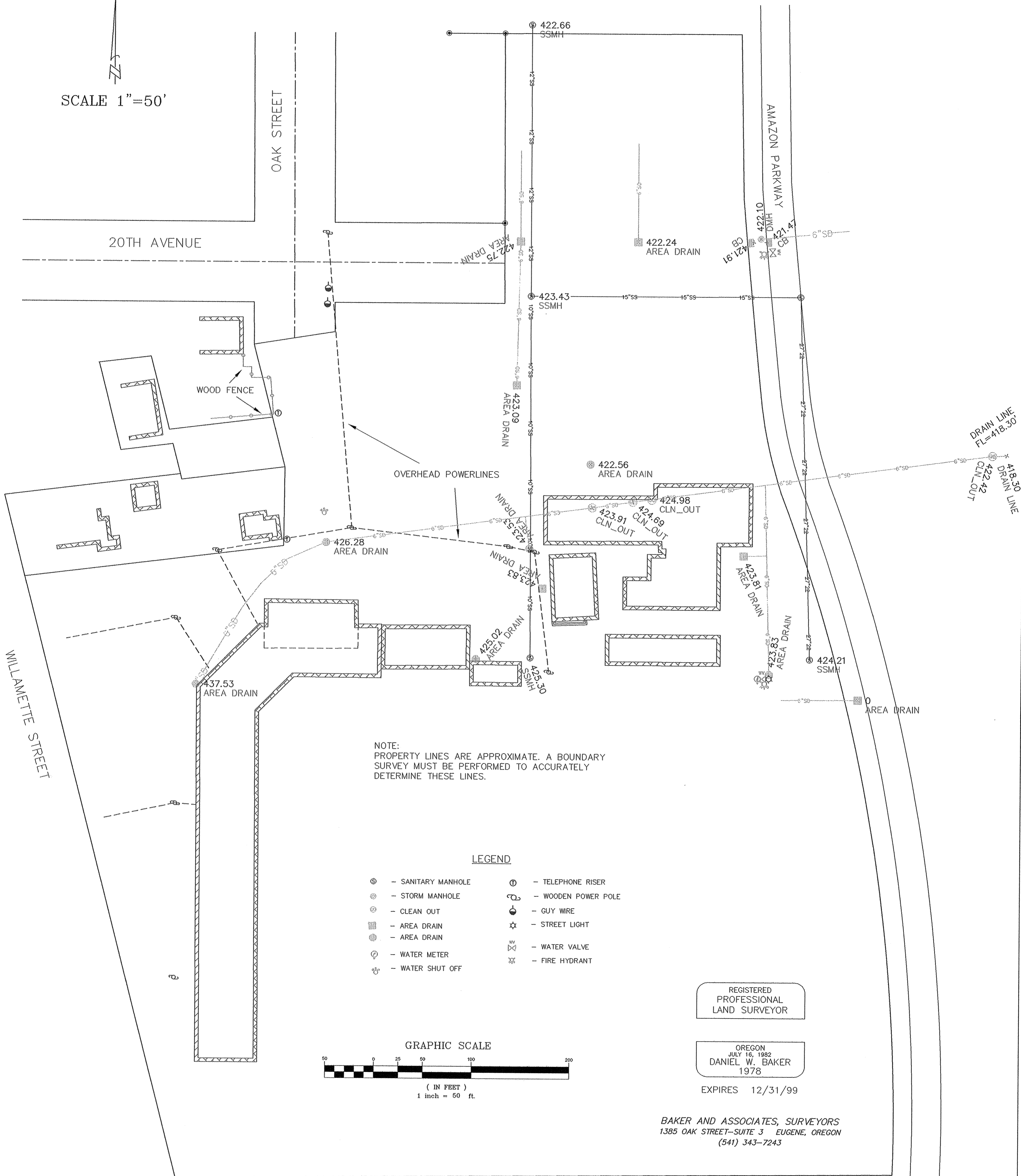

NOTE:  
PROPERTY LINES ARE APPROXIMATE. A BOUNDARY SURVEY MUST BE PERFORMED TO ACCURATELY DETERMINE THESE LINES.

## LEGEND

- |   |                    |   |                     |
|---|--------------------|---|---------------------|
| ⊙ | - SANITARY MANHOLE | ⊕ | - TELEPHONE RISER   |
| ⊖ | - STORM MANHOLE    | ⊗ | - WOODEN POWER POLE |
| ⊘ | - CLEAN OUT        | ⊙ | - GUY WIRE          |
| ⊚ | - AREA DRAIN       | ⊙ | - STREET LIGHT      |
| ⊛ | - AREA DRAIN       | ⊙ | - WATER VALVE       |
| ⊜ | - WATER METER      | ⊙ | - FIRE HYDRANT      |
| ⊝ | - WATER SHUT OFF   |   |                     |

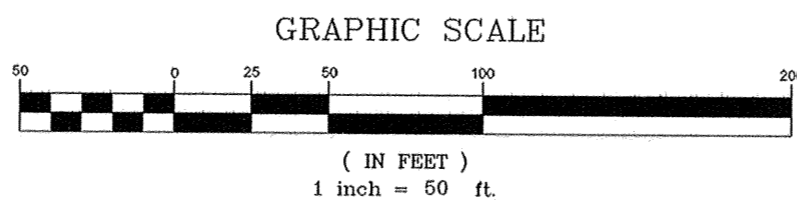

REGISTERED  
PROFESSIONAL  
LAND SURVEYOR

OREGON  
JULY 16, 1982  
DANIEL W. BAKER  
1978

EXPIRES 12/31/99

BAKER AND ASSOCIATES, SURVEYORS  
1385 OAK STREET-SUITE 3 EUGENE, OREGON  
(541) 343-7243